

- ◆ Access Trails
- ◆ Bear Hole (1.0 mi)
- ◆ Bryson Hollow (.65 mi)
- ◆ Chesley Creek (2.5 mi)
- ◆ Copperhead (1.5 mi)
- ◆ Crawford Hollow (1.5 mi)
- ◆ Deane's (1.5 mi)
- ◆ Interpretive Trail (1.0 mi)
- ◆ McFarlane's (1.5 mi)
- ◆ Moonshine (1.5 mi)
- ◆ Rhino (.5 mi)
- ◆ Ridgeline (.8 mi)
- ◆ Senior Rock (.5 mi)
- ◆ Top Shelf (1.0 mi)
- ◆ Twin Lakes (1.6 mi)
- ≡ Widetrack
- ⊙ Orienteering Punch
- Ⓚ Kiosk Ⓜ Trailhead
- ⊡ Baron Athletic Complex

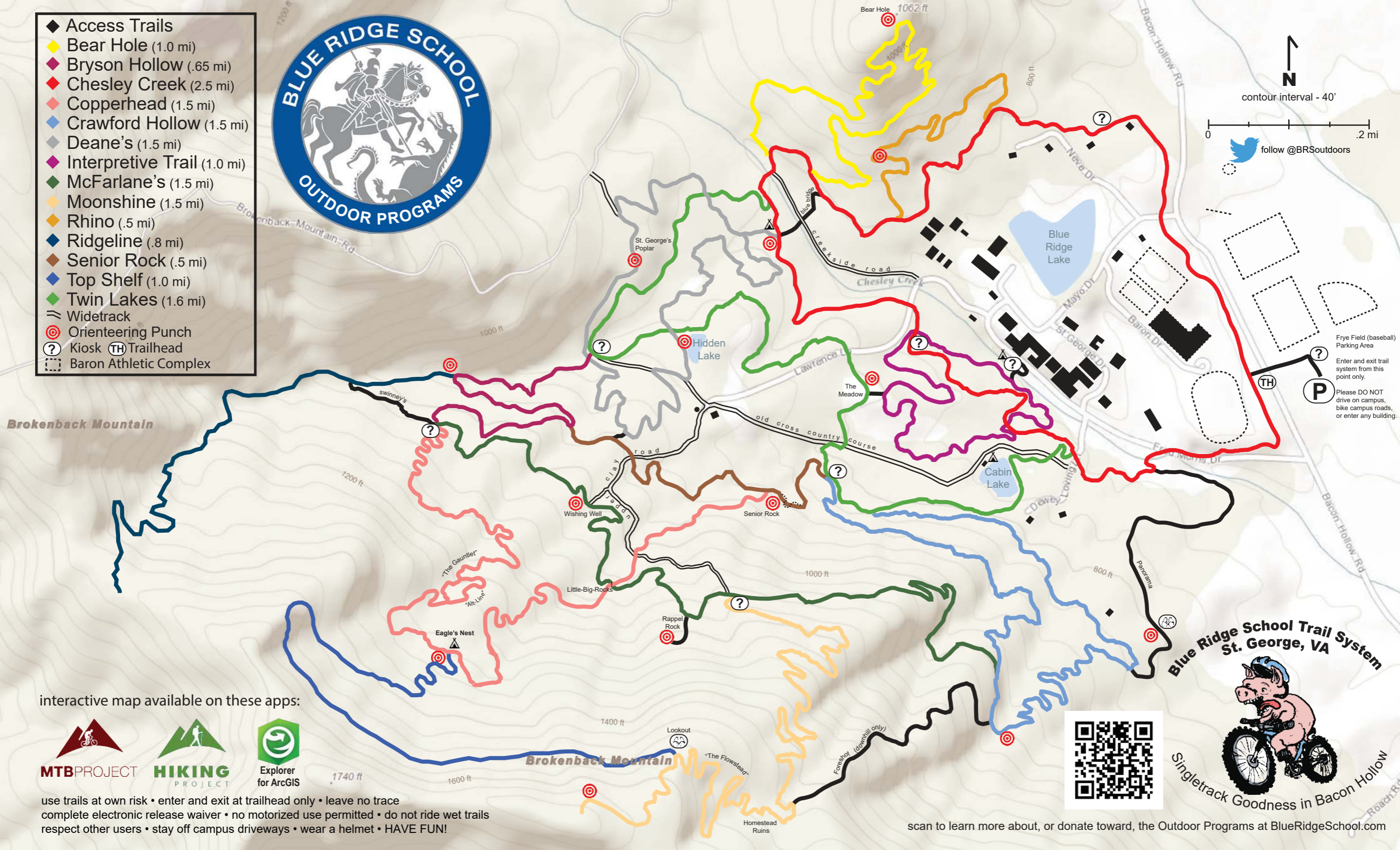

Frye Field (baseball) Parking Area
 Enter and exit trail system from this point only.
 Please DO NOT drive on campus, bike campus roads, or enter any building.

interactive map available on these apps:

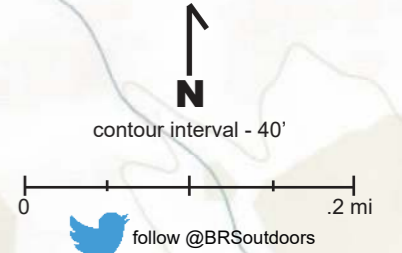

use trails at own risk • enter and exit at trailhead only • leave no trace
 complete electronic release waiver • no motorized use permitted • do not ride wet trails
 respect other users • stay off campus driveways • wear a helmet • HAVE FUN!



scan to learn more about, or donate toward, the Outdoor Programs at BlueRidgeSchool.com